School of Public Health: Faculty Salary Research Exchange Program (FSREP)
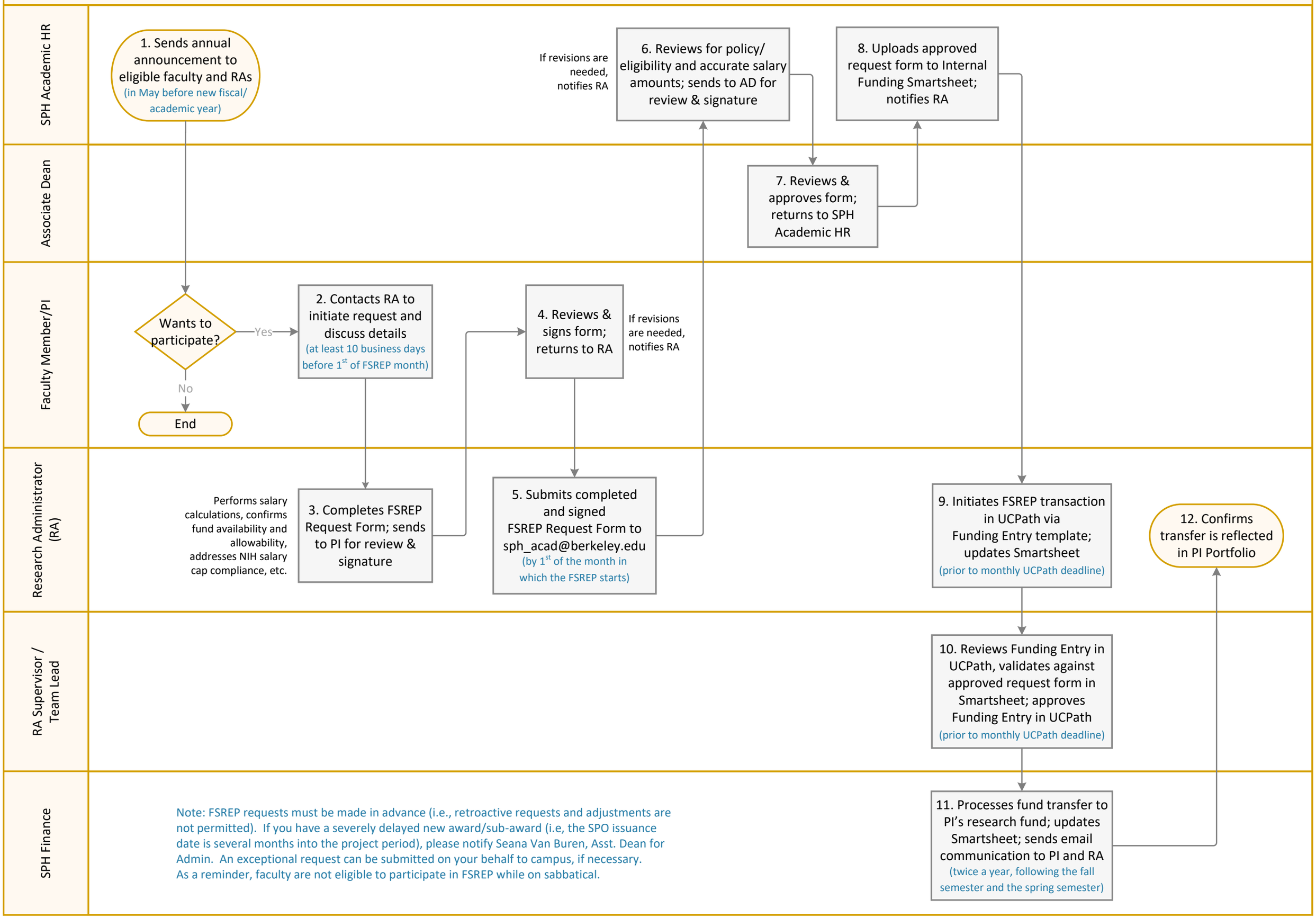
as of July 1, 2023